

PLAT OF SURVEY

PATHFINDER SURVEYING
FORMERLY KOLB LAND CONSULTING
929 WILLIAMS STREET LAKE GENEVA, WI. 53147
(414) 248-3697

ORDERED BY: KEEFE REAL ESTATE INC.
1155 E GENEVA
DELAVAN, WI 53115

DATE: 1-20-1999

DESCRIPTION: LOT 93 AND THE SOUTH 1/2 OF LOT
94, LAKE GENEVA GOLF HILLS, A
SUBDIVISION LOCATED IN SECTION
31 T2N, R18E, WALWORTH COUNTY,
WISCONSIN

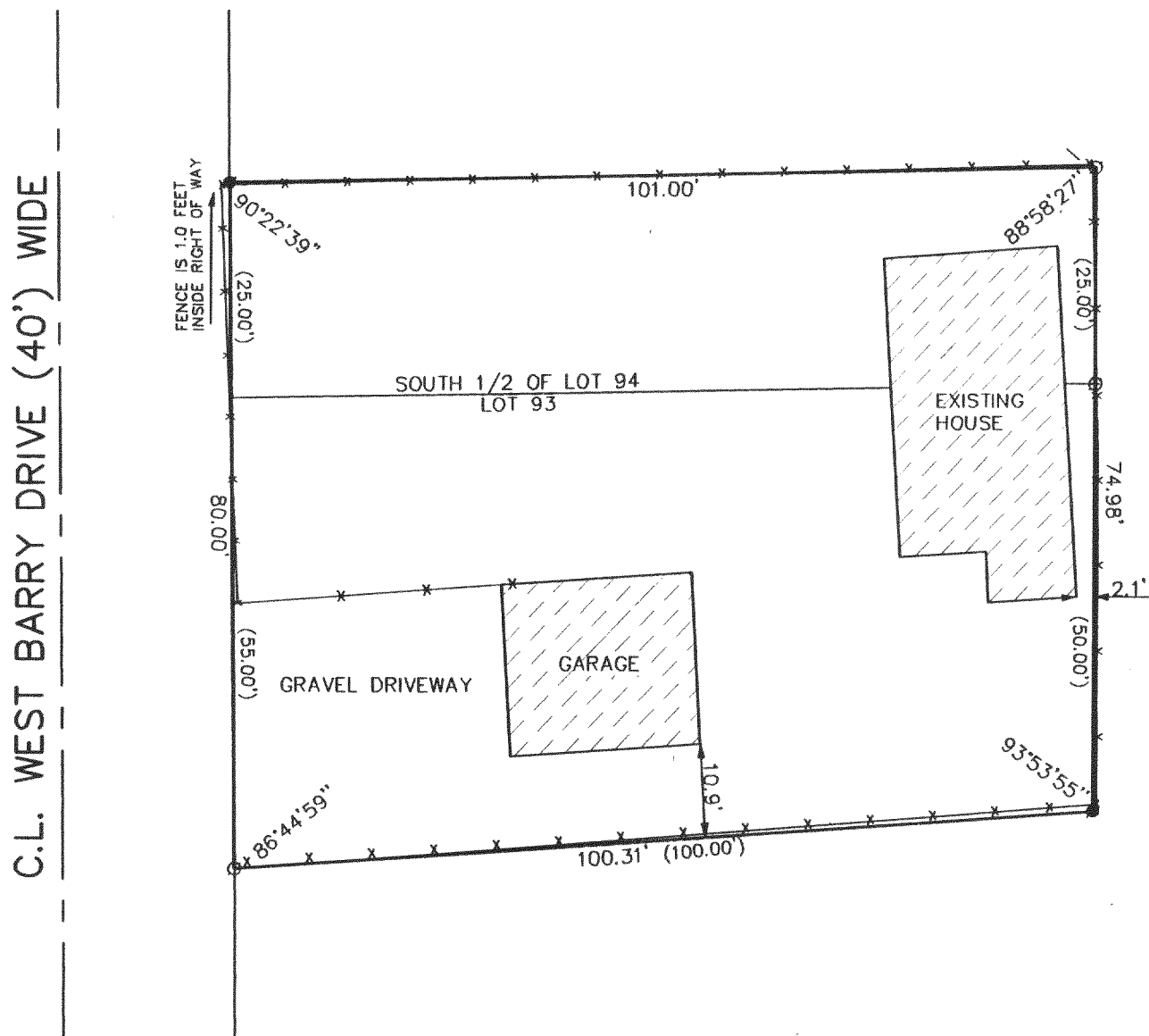
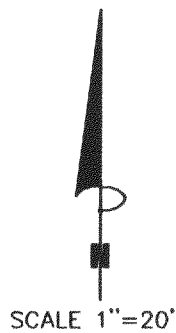

LEGEND

- FOUND IRON PIPE
- SET IRON PIPE
- (XXXX) RECORDED AS
- *— FENCE

THE ABOVE MAP IS A TRUE REPRESENTATION THEREOF AND SHOWS THE SIZE AND LOCATION OF ALL THE PROPERTY, EXTERIOR BOUNDARIES, THE LOCATION OF ALL VISIBLE BOUNDARY FENCES, APPARENT EASEMENTS, ROADWAYS AND VISIBLE ENCROACHMENTS, IF ANY

THIS SURVEY IS MADE FOR THE USE OF THE PRESENT OWNERS OF THE PROPERTY, AND ALSO THOSE WHO PURCHASE, MORTGAGE OR GUARANTEE TITLE THERETO WITHIN ONE (1) YEAR FROM DATE HERETO.

John P. Krott
JOHN P. KROTT, R.L.S. 2258

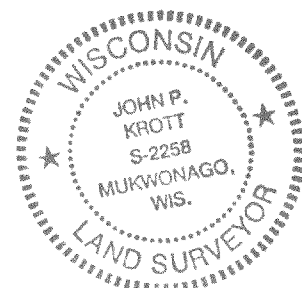
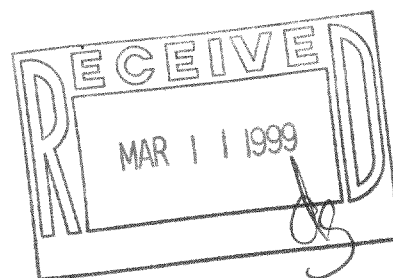

NOTE: THIS IS NOT A CERTIFIED COPY
UNLESS SEAL IS IN RED.
JOB NUMBER #99011 2-18-NGH 00072

NGH-72

218-1041